

H:\STORMWATER\Deliverables\Map\_Deliverables\Final\_Maps\Map\_7\_ExistingCritical\_Index\_CLEAN.mxd

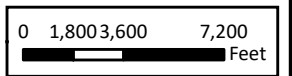

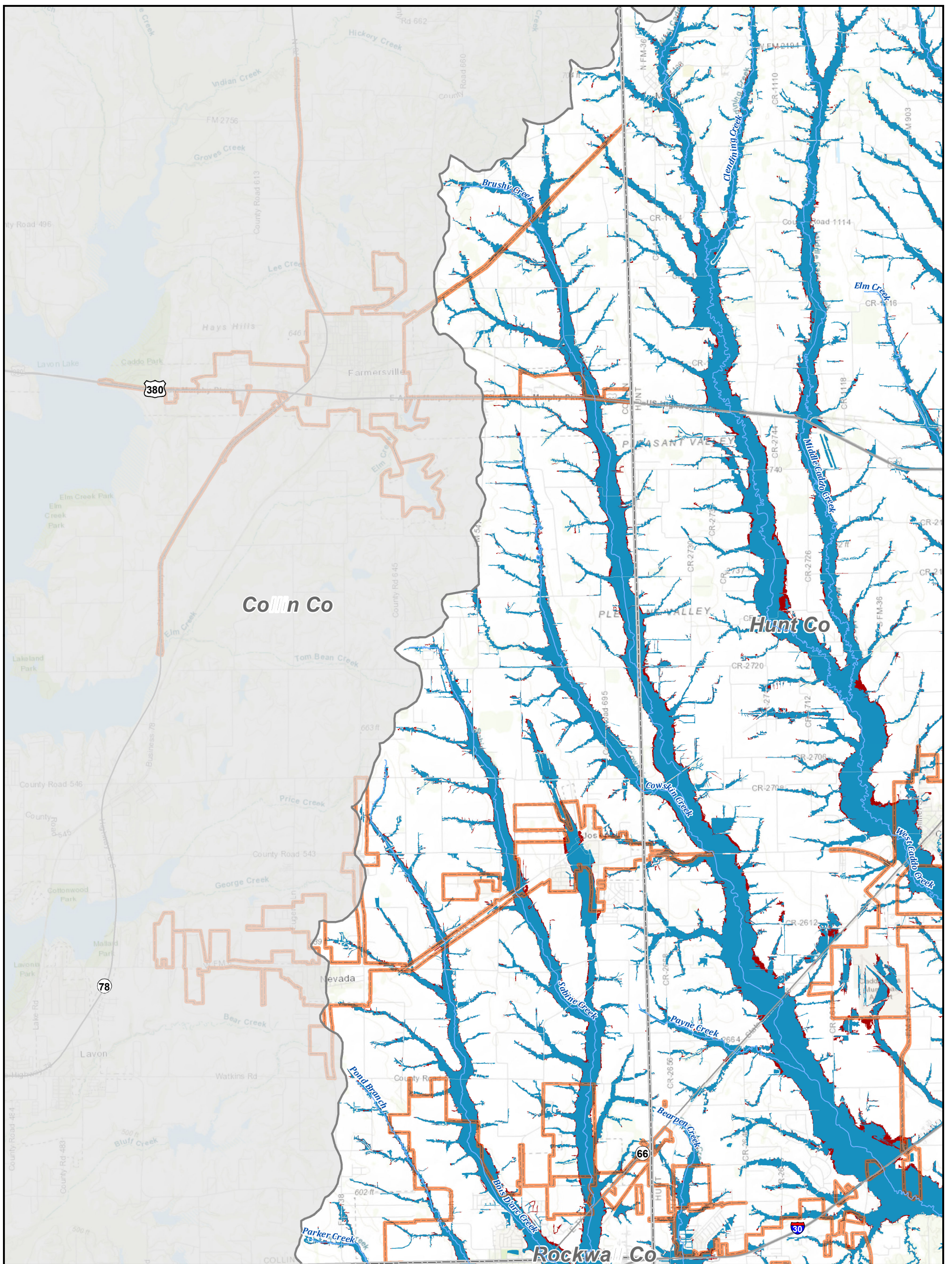

**Exposed Features with SVI Greater than 0.75**

◆ Critical Feature

- ▲ Agricultural Bldg
- ▲ Commercial Bldg
- ▲ Industrial Bldg
- ▲ Power Generation

- Public Bldg
- Residential Bldg
- Vacant or Unknown Bldg

- Roadway Stream Crossing
- Other

- River
- Tributary

- ▭ City Limit
- ▭ County Boundary

- ▭ Sabine Region Boundary

- Major Roadway
- Minor Roadway

- 1% Annual Chance Flood Hazard
- 0.2% Annual Chance Flood Hazard
- Flood Prone



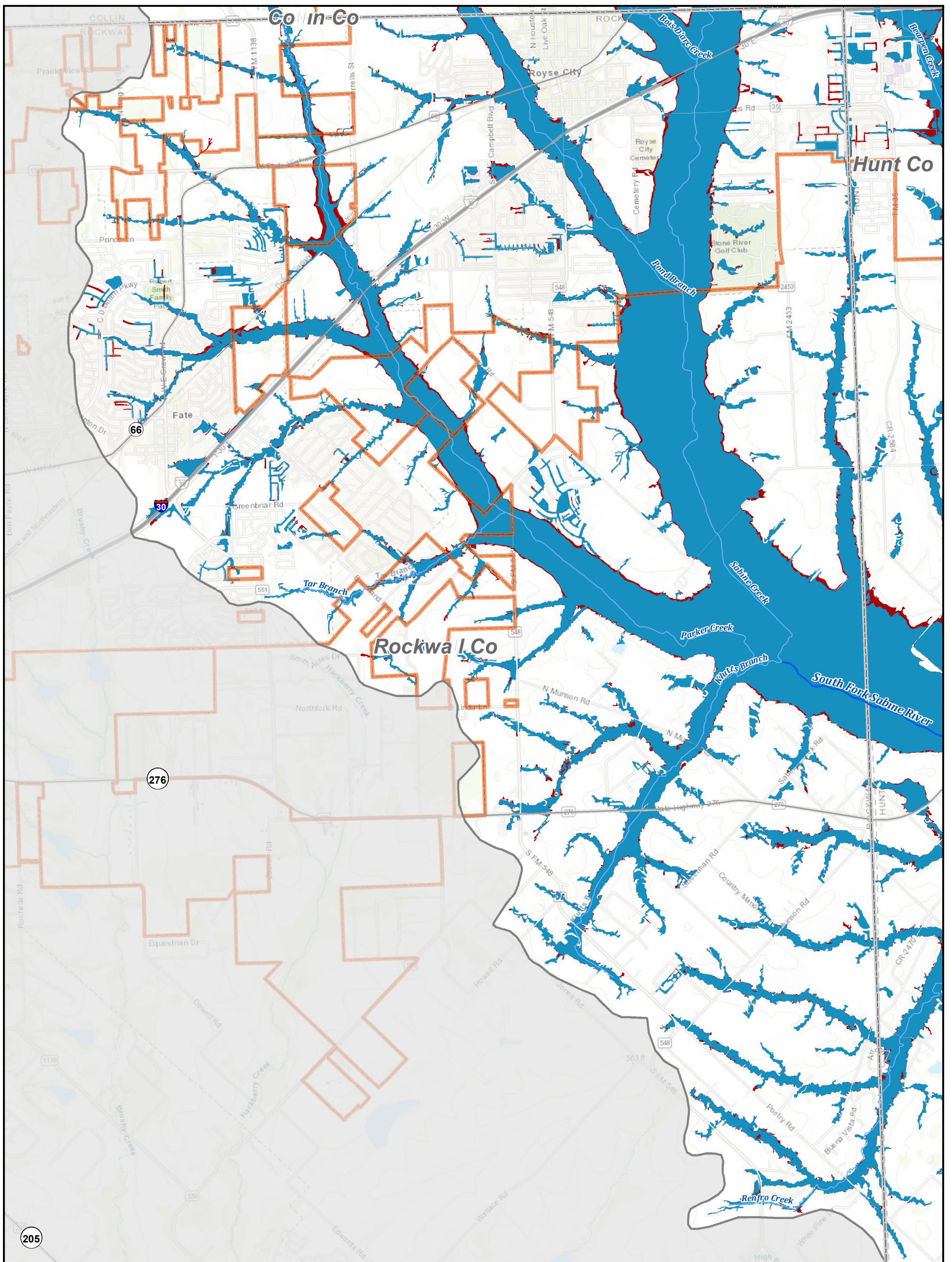

## Legend

**Exposed Features with SVI Greater than 0.75**

◆ Critical Feature

▲ Agricultural Bldg  
▲ Commercial Bldg  
▲ Industrial Bldg  
▲ Power Generation

■ Public Bldg  
■ Residential Bldg  
● Vacant or Unknown Bldg

● Roadway Stream Crossing  
● Other

— River  
— Tributary

○ City Limit

□ County Boundary

□ Sabine Region Boundary

— Major Roadway

— Minor Roadway

■ 1% Annual Chance Flood Hazard

■ 0.2% Annual Chance Flood Hazard

■ Flood Prone

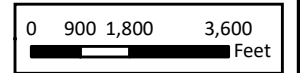



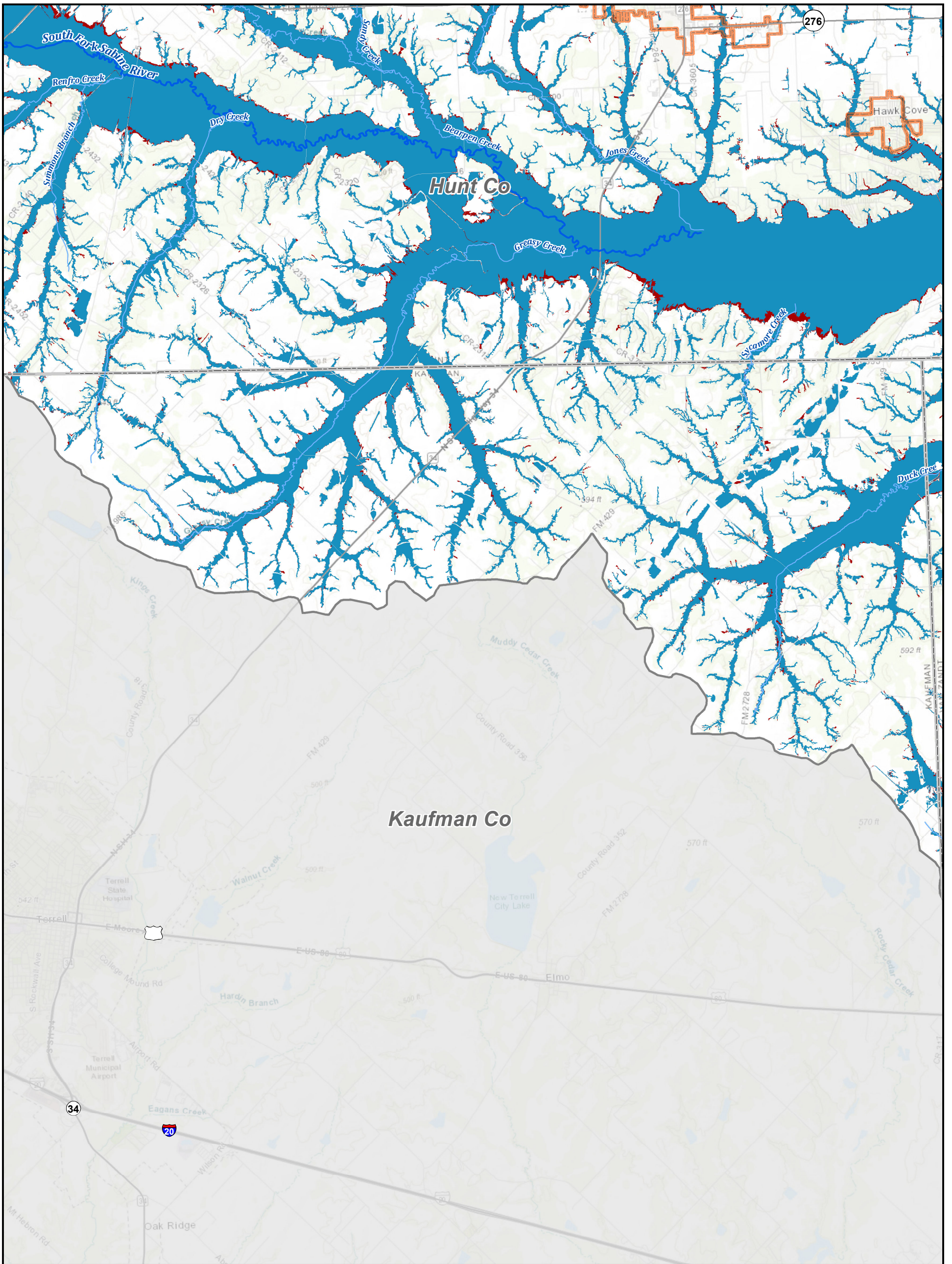

<h2>Legend</h2>		<p>0 1,700 3,400 6,800 Feet</p>	
<b>Exposed Features with SVI Greater than 0.75</b> <ul style="list-style-type: none"> <li>◆ Critical Feature</li> </ul>	<ul style="list-style-type: none"> <li>▲ Agricultural Bldg</li> <li>▲ Commercial Bldg</li> <li>▲ Industrial Bldg</li> <li>■ Power Generation</li> </ul>	<ul style="list-style-type: none"> <li>■ Public Bldg</li> <li>■ Residential Bldg</li> <li>● Vacant or Unknown Bldg</li> </ul>	<ul style="list-style-type: none"> <li>● Roadway Stream Crossing</li> <li>● Other</li> </ul>
	<ul style="list-style-type: none"> <li>— River</li> <li>— Tributary</li> <li>— City Limit</li> <li>— County Boundary</li> </ul>	<ul style="list-style-type: none"> <li>— Sabine Region Boundary</li> <li>— Major Roadway</li> <li>— Minor Roadway</li> </ul>	<ul style="list-style-type: none"> <li>■ 1% Annual Chance Flood Hazard</li> <li>■ 0.2% Annual Chance Flood Hazard</li> <li>■ Flood Prone</li> </ul>

7.0 DELIVERABLES\RF\2023\Region\_04\FinalPlan\FinalData\Static Maps\Map\_7B\_ExistingCritical.mxd



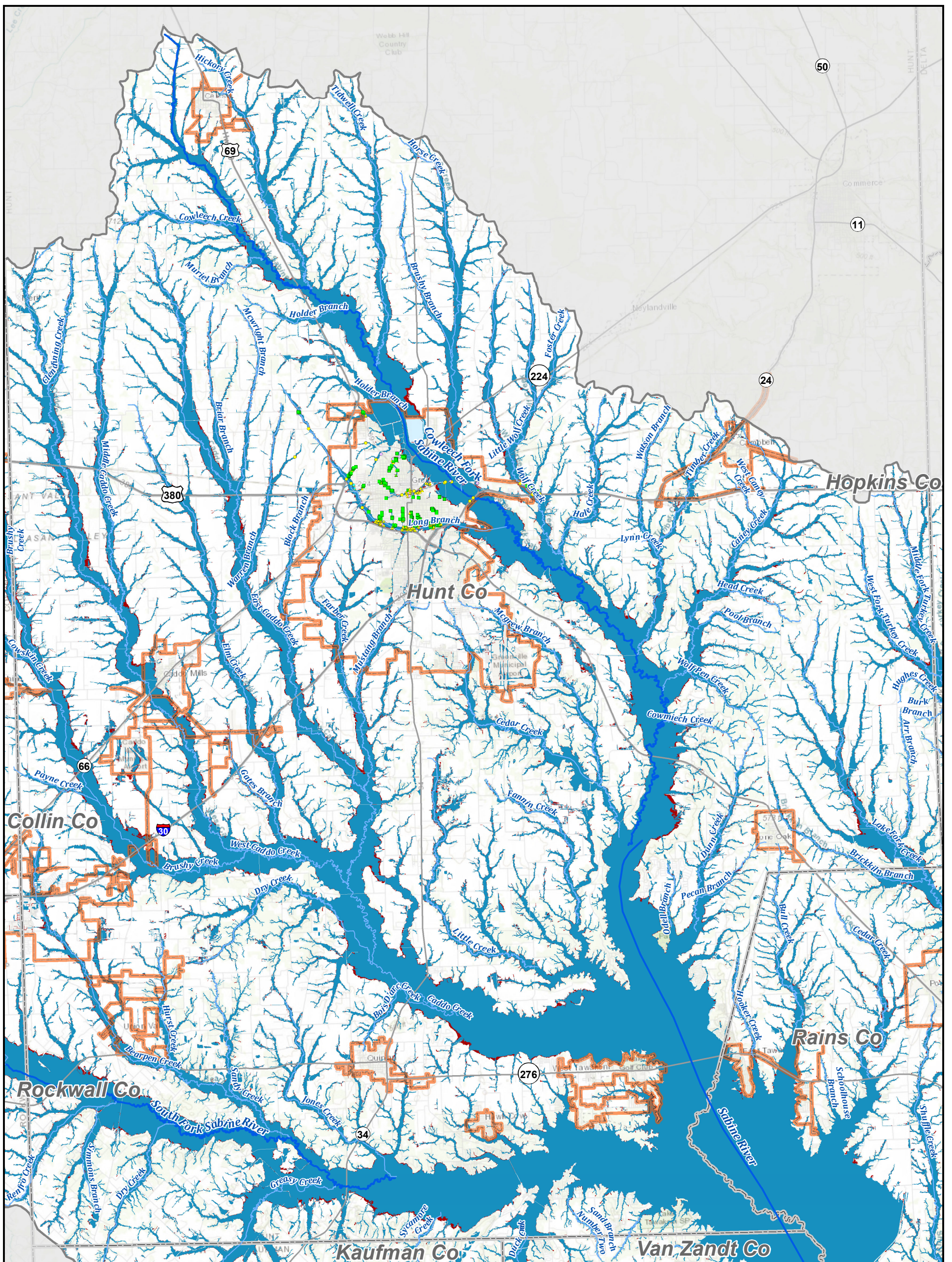

### Legend

**Exposed Features with SVI Greater than 0.75**

- ▲ Agricultural Bldg
- ▲ Commercial Bldg
- ▲ Industrial Bldg
- ◆ Critical Feature
- Public Bldg
- Residential Bldg
- Vacant or Unknown Bldg
- Roadway Stream Crossing
- Other
- River
- Tributary
- City Limit
- County Boundary
- Sabine Region Boundary
- Major Roadway
- Minor Roadway

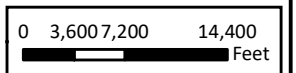

- 1% Annual Chance Flood Hazard
- 0.2% Annual Chance Flood Hazard
- Flood Prone



# Sabine Regional Flood Plan

## Existing Vulnerability - Hunt County



**MAP 7B**  
FIGURE 4 of 31

7.0 DELIVERABLES\RF\2023\Region\_04\FinalPlan\FinalData\Static\Maps\Map\_7B\_ExistingCritical.mxd



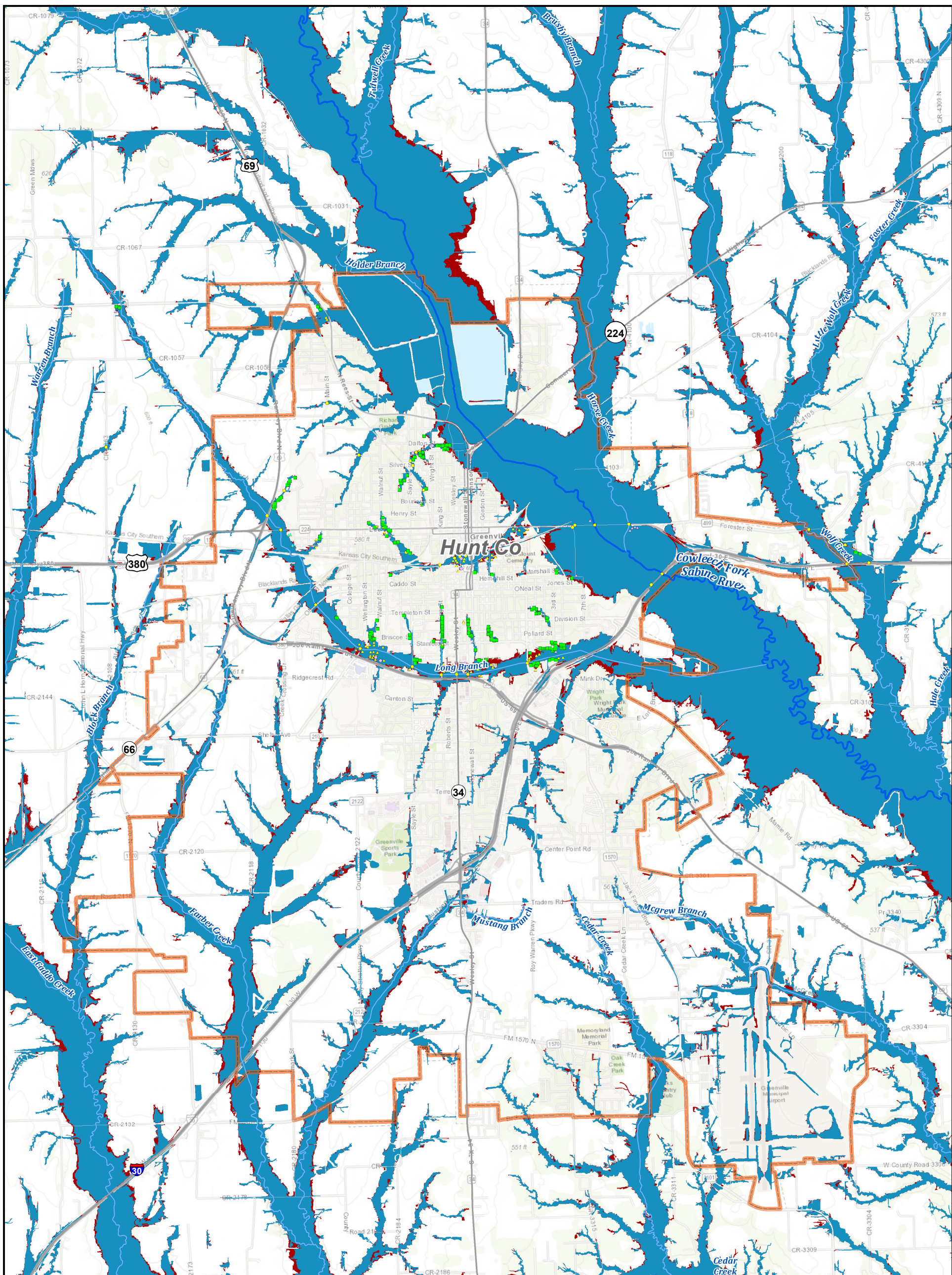

## Legend

**Exposed Features with SVI Greater than 0.75**

◆ Critical Feature

▲ Agricultural Bldg  
▲ Commercial Bldg  
▲ Industrial Bldg  
▲ Power Generation

■ Public Bldg  
■ Residential Bldg  
● Vacant or Unknown Bldg

● Roadway Stream Crossing  
● Other

— River  
— Tributary

▭ City Limit

▭ County Boundary

▭ Sabine Region Boundary

— Major Roadway

— Minor Roadway

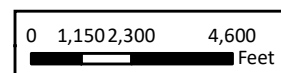

■ 1% Annual Chance Flood Hazard

■ 0.2% Annual Chance Flood Hazard

■ Flood Prone



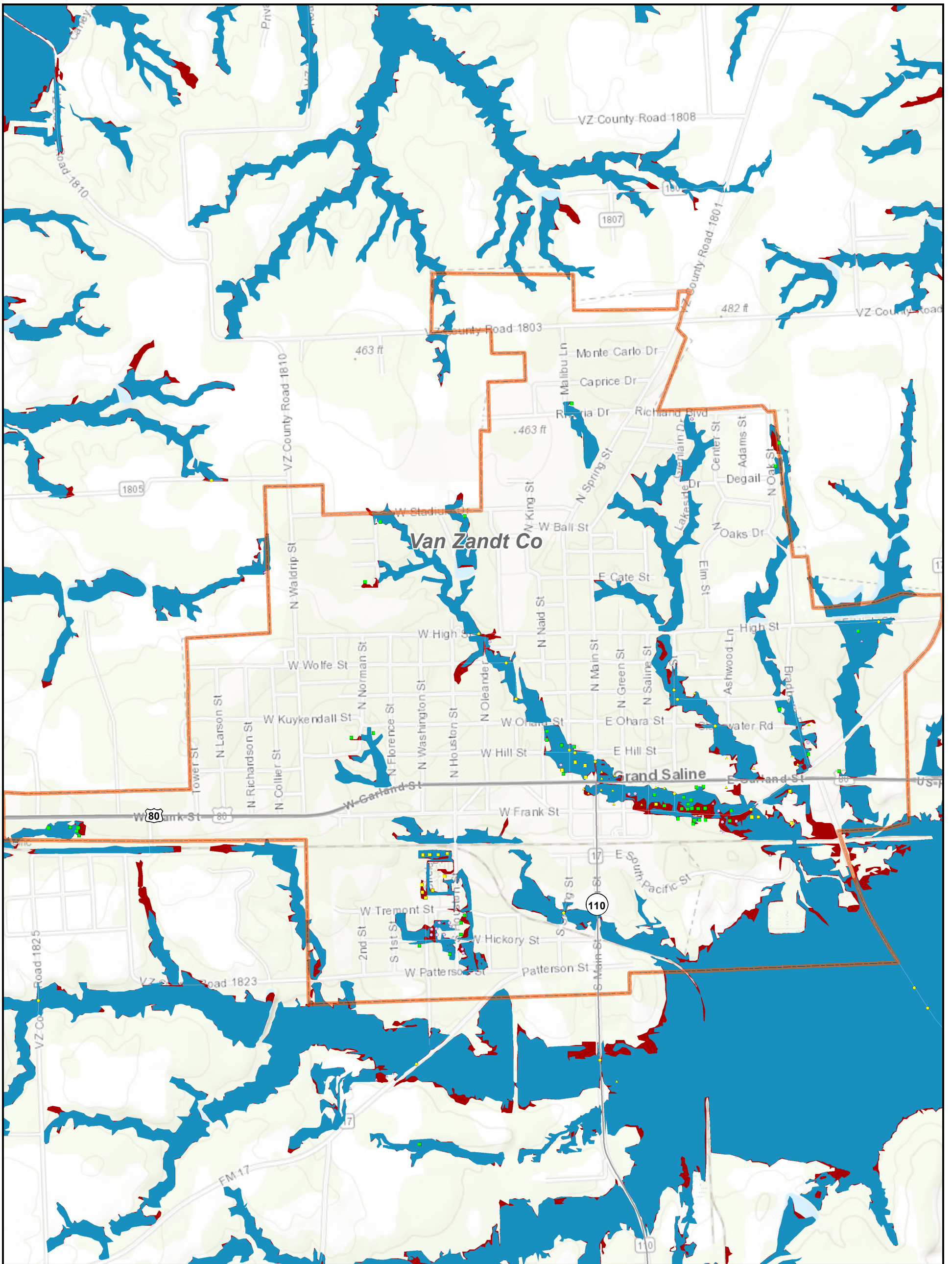

## Legend

**Exposed Features with SVI Greater than 0.75**

- ▲ Agricultural Bldg
- ▲ Commercial Bldg
- ▲ Industrial Bldg
- ◆ Critical Feature
- Public Bldg
- Residential Bldg
- Vacant or Unknown Bldg
- Roadway Stream Crossing
- Other
- River
- Tributary
- City Limit
- County Boundary
- Sabine Region Boundary
- Major Roadway
- Minor Roadway
- 1% Annual Chance Flood Hazard
- 0.2% Annual Chance Flood Hazard
- Flood Prone

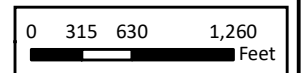



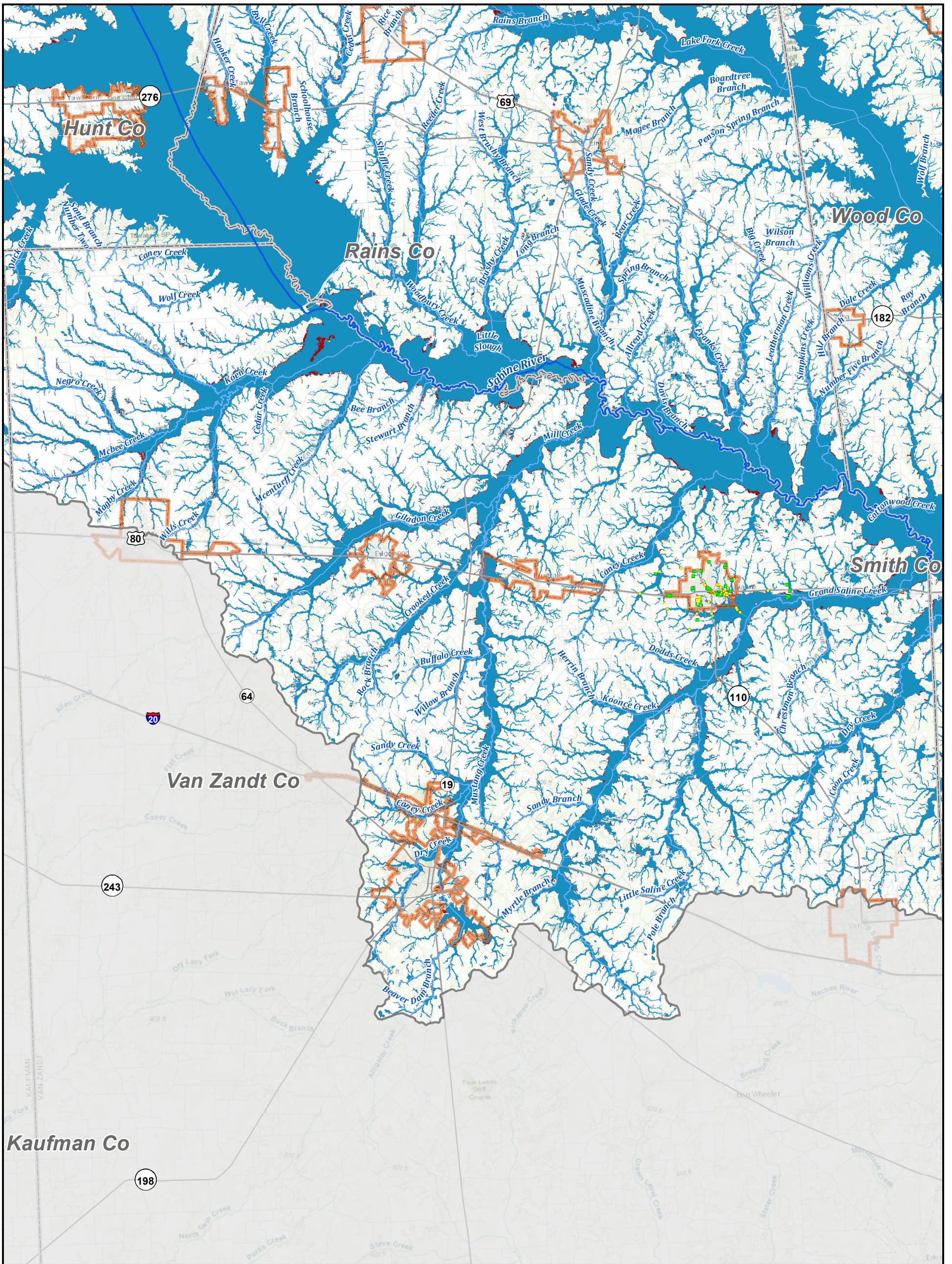

<b>Legend</b>		0 4,000 8,000 16,000 Feet	
<b>Exposed Features with SVI Greater than 0.75</b>	<ul style="list-style-type: none"> <li>▲ Agricultural Bldg</li> <li>▲ Commercial Bldg</li> <li>▲ Industrial Bldg</li> <li>◆ Critical Feature</li> </ul>	<ul style="list-style-type: none"> <li>■ Public Bldg</li> <li>■ Residential Bldg</li> <li>● Vacant or Unknown Bldg</li> </ul>	<ul style="list-style-type: none"> <li>● Roadway Stream Crossing</li> <li>● Other</li> </ul>
	<ul style="list-style-type: none"> <li>— River</li> <li>— Tributary</li> <li>— City Limit</li> <li>— County Boundary</li> </ul>	<ul style="list-style-type: none"> <li>— Sabine Region Boundary</li> <li>— Major Roadway</li> <li>— Minor Roadway</li> </ul>	<ul style="list-style-type: none"> <li>■ 1% Annual Chance Flood Hazard</li> <li>■ 0.2% Annual Chance Flood Hazard</li> <li>■ Flood Prone</li> </ul>



7.0 DELIVERABLES\RF2023\Region\_04\FinalPlan\FinalData\Static Maps\Map\_7B\_ExistingCritical.mxd



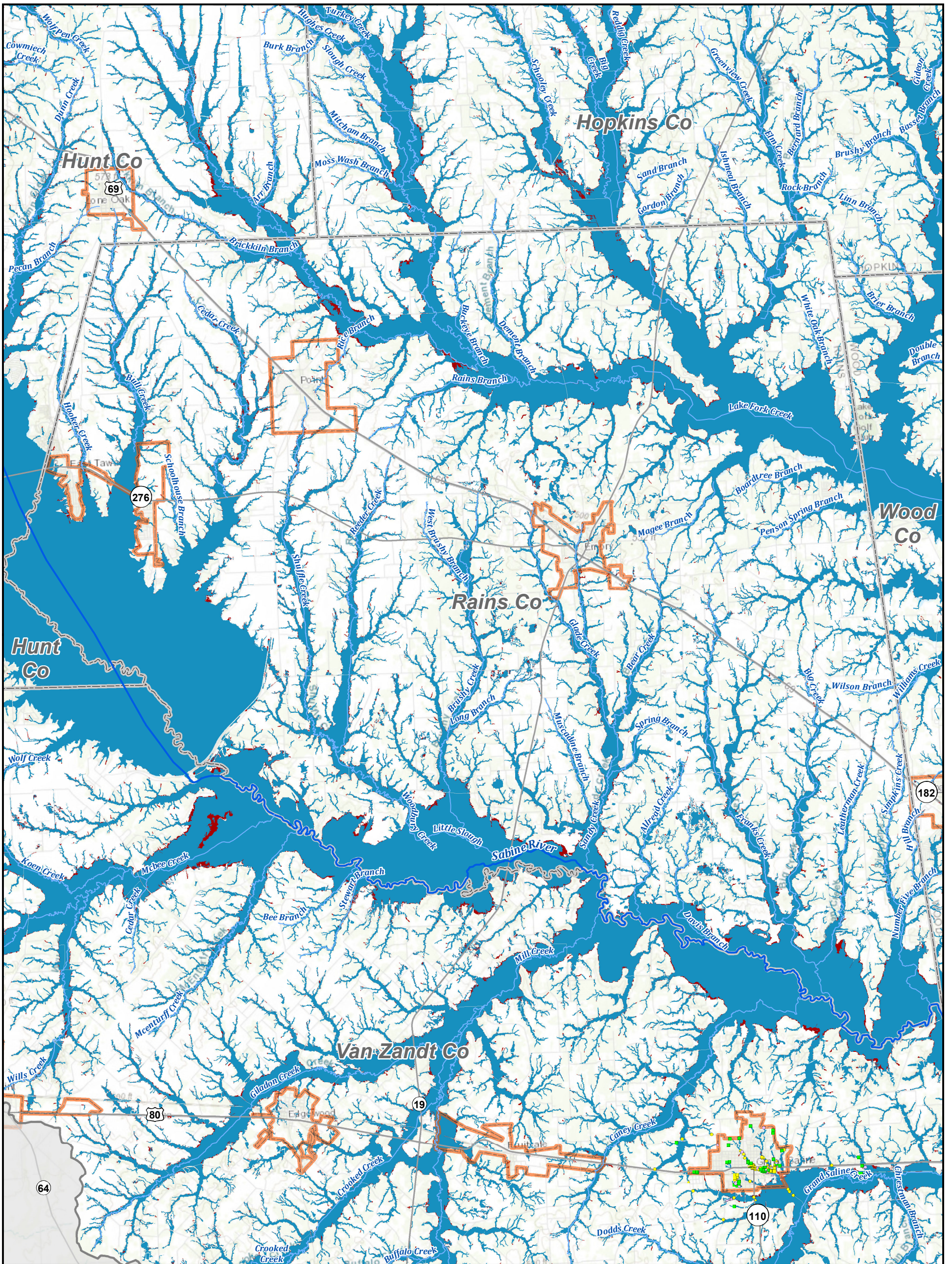

## Legend

**Exposed Features with SVI Greater than 0.75**

◆ Critical Feature

- ▲ Agricultural Bldg
- ▲ Commercial Bldg
- ▲ Industrial Bldg
- Power Generation
- Public Bldg
- Residential Bldg
- Vacant or Unknown Bldg

- Roadway Stream Crossing
- Other

- River
- Tributary
- City Limit
- County Boundary

- ▭ Sabine Region Boundary

- Major Roadway
- Minor Roadway

- 1% Annual Chance Flood Hazard
- 0.2% Annual Chance Flood Hazard
- Flood Prone

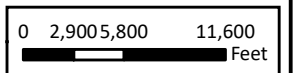



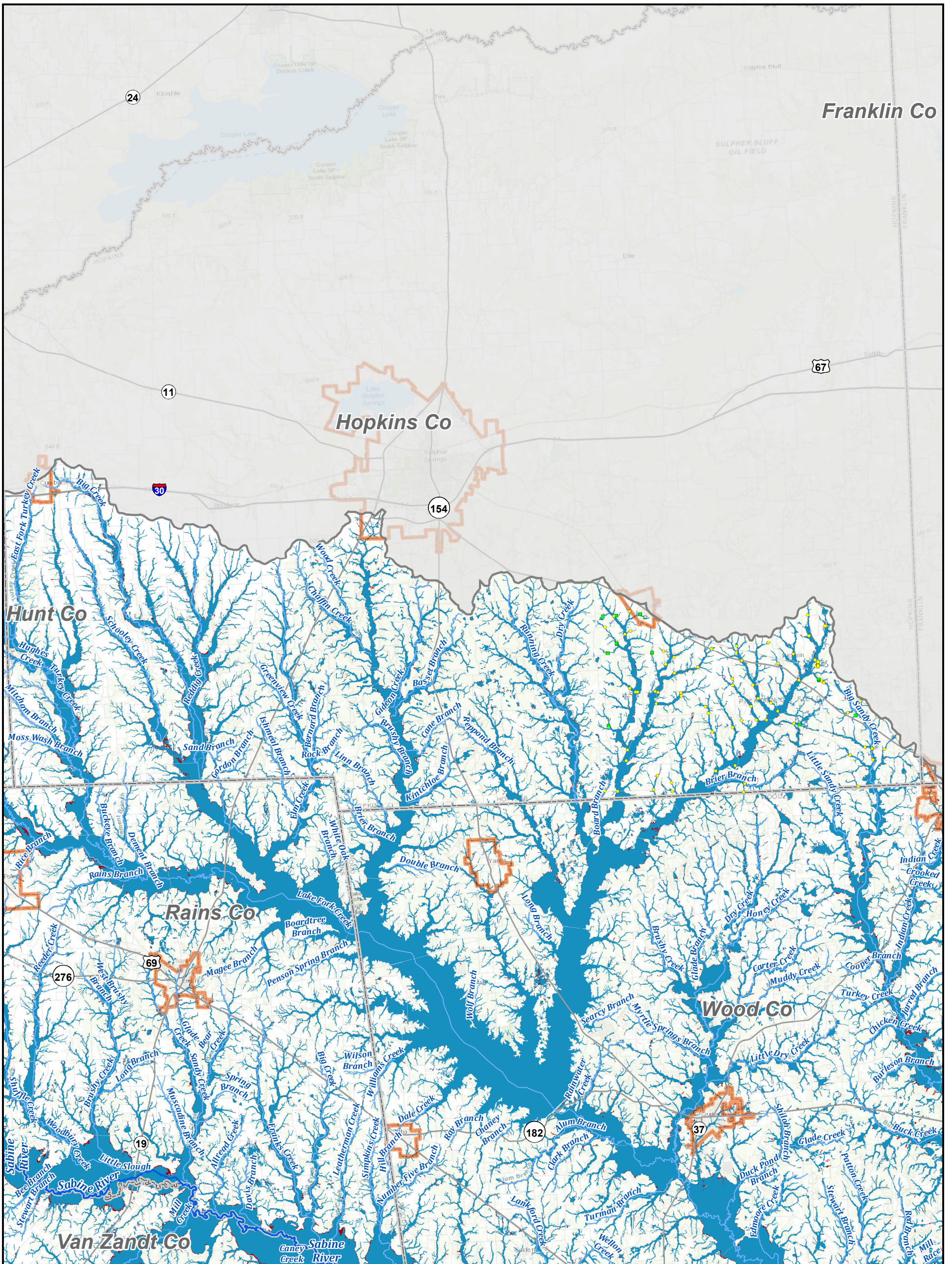

## Legend

**Exposed Features with SVI Greater than 0.75**

- ▲ Agricultural Bldg
- ▲ Commercial Bldg
- ▲ Industrial Bldg
- ◆ Critical Feature
- Public Bldg
- Residential Bldg
- Vacant or Unknown Bldg
- Roadway Stream Crossing
- Other
- River
- Tributary
- ▭ City Limit
- ▭ County Boundary
- ▭ Sabine Region Boundary
- Major Roadway
- Minor Roadway

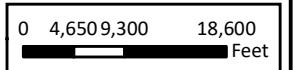

- 1% Annual Chance Flood Hazard
- 0.2% Annual Chance Flood Hazard
- Flood Prone





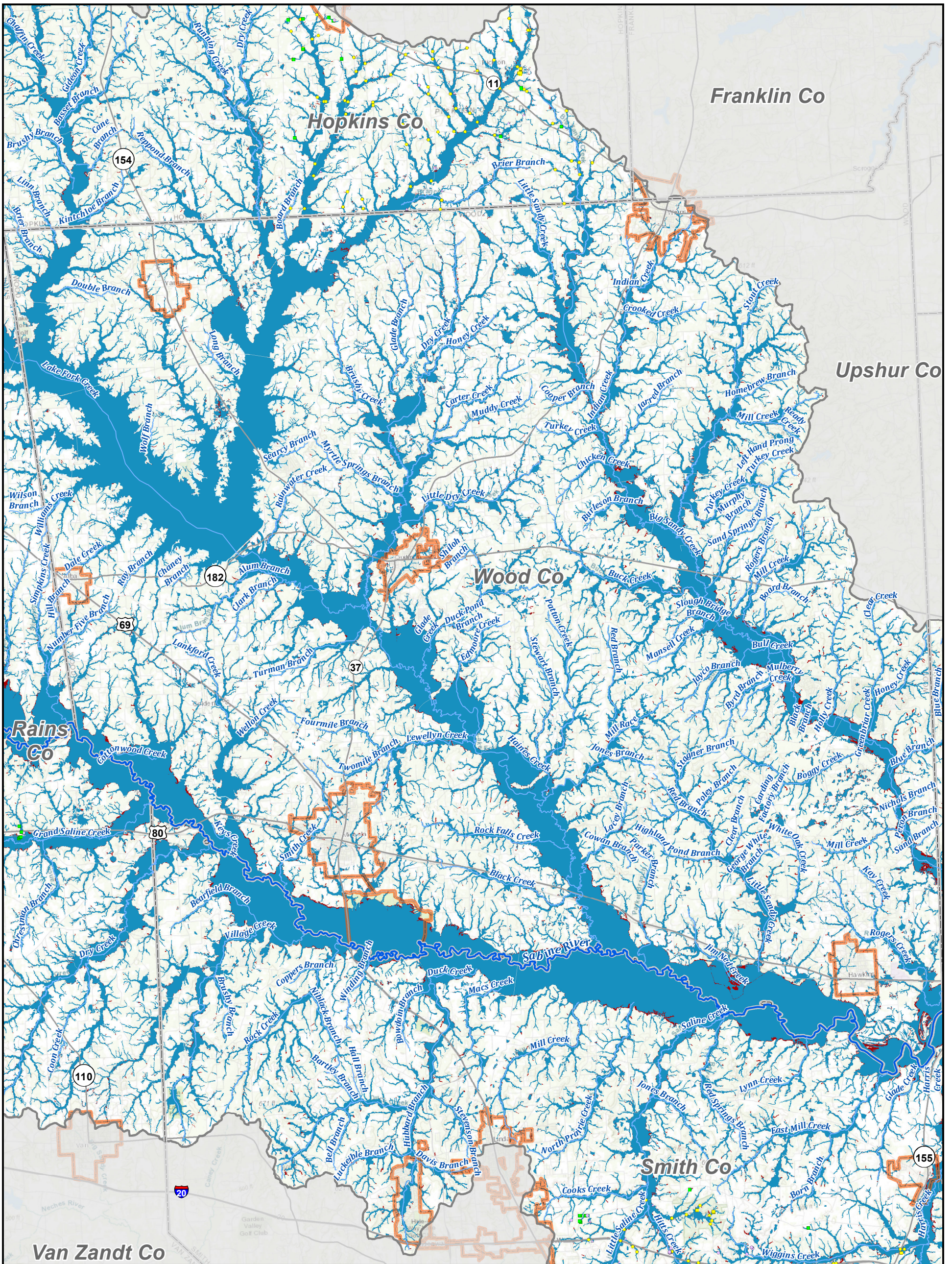

## Legend

**Exposed Features with SVI Greater than 0.75**

- ▲ Agricultural Bldg
- ▲ Commercial Bldg
- ▲ Industrial Bldg
- ◆ Critical Feature
- Public Bldg
- Residential Bldg
- Vacant or Unknown Bldg
- Roadway Stream Crossing
- Other
- River
- Tributary
- City Limit
- County Boundary
- ▭ Sabine Region Boundary
- Major Roadway
- Minor Roadway

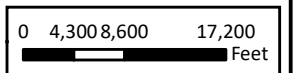

- 1% Annual Chance Flood Hazard
- 0.2% Annual Chance Flood Hazard
- Flood Prone





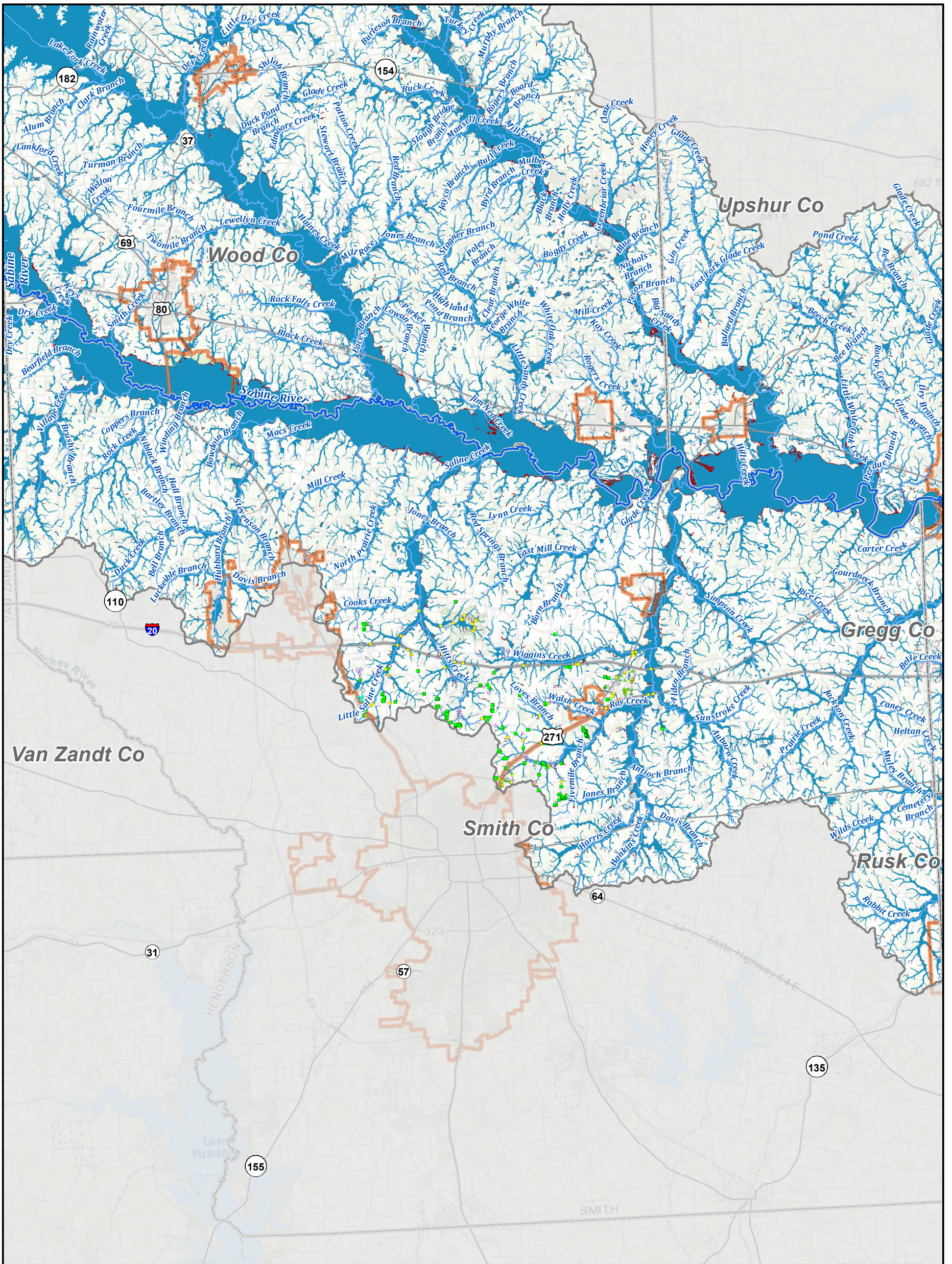

## Legend

**Exposed Features with SVI Greater than 0.75**

- ▲ Agricultural Bldg
- ▲ Commercial Bldg
- ▲ Industrial Bldg
- ◆ Critical Feature
- Public Bldg
- Residential Bldg
- Vacant or Unknown Bldg
- Roadway Stream Crossing
- Other
- River
- Tributary
- ▭ City Limit
- ▭ County Boundary
- ▭ Sabine Region Boundary
- Major Roadway
- Minor Roadway

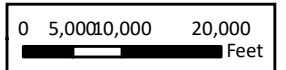

- 1% Annual Chance Flood Hazard
- 0.2% Annual Chance Flood Hazard
- Flood Prone





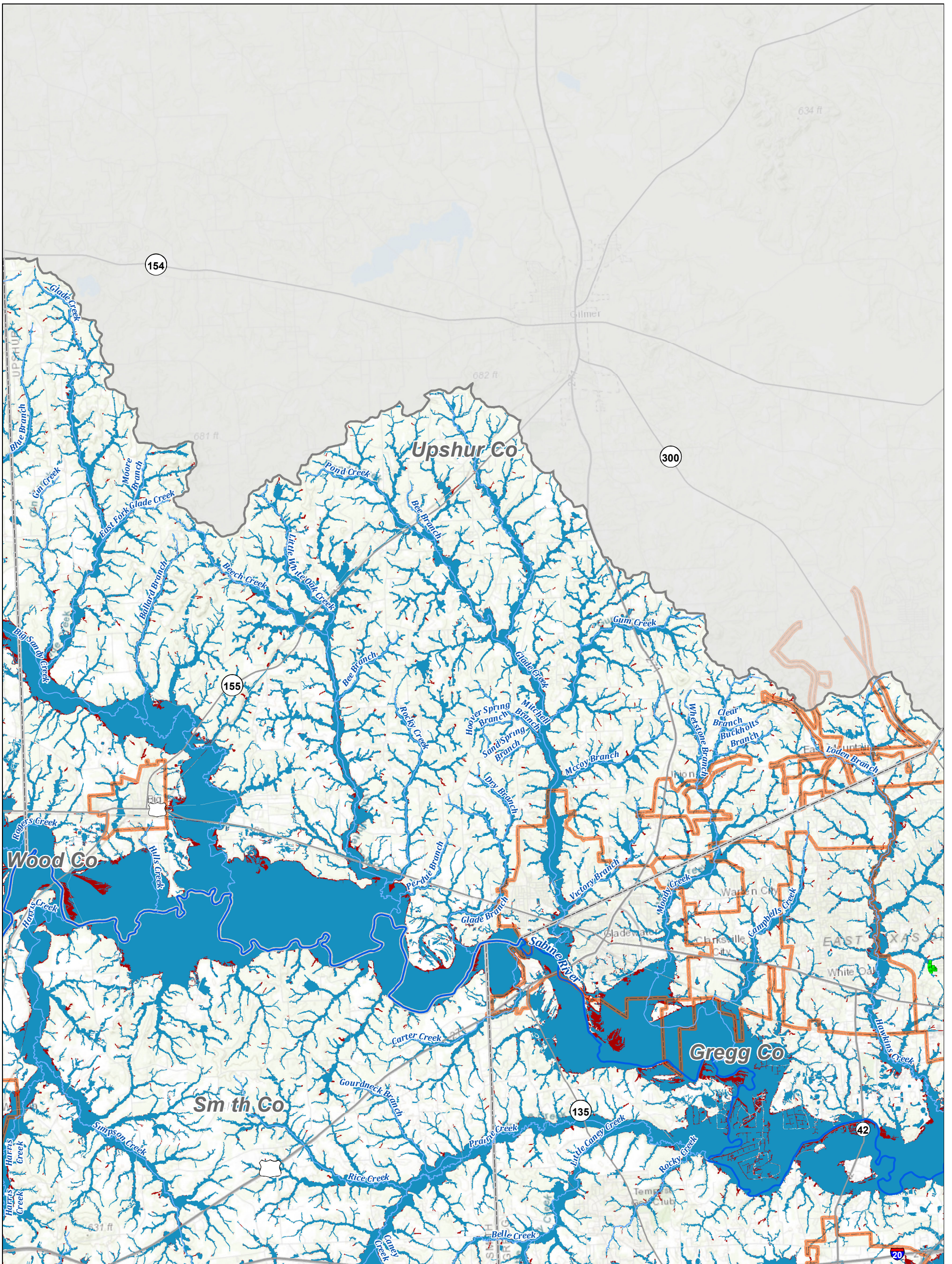

<h2>Legend</h2>		<p>0 2,800 5,600 11,200 Feet</p>	
<p><b>Exposed Features with SVI Greater than 0.75</b></p> <ul style="list-style-type: none"> <li>▲ Critical Feature</li> </ul>	<ul style="list-style-type: none"> <li>▲ Agricultural Bldg</li> <li>▲ Commercial Bldg</li> <li>▲ Industrial Bldg</li> <li>▲ Power Generation</li> </ul>	<ul style="list-style-type: none"> <li>■ Public Bldg</li> <li>■ Residential Bldg</li> <li>● Vacant or Unknown Bldg</li> </ul>	<ul style="list-style-type: none"> <li>● Roadway Stream Crossing</li> <li>● Other</li> </ul>
	<ul style="list-style-type: none"> <li>— River</li> <li>— Tributary</li> <li>— City Limit</li> <li>— County Boundary</li> </ul>	<ul style="list-style-type: none"> <li>▭ Sabine Region Boundary</li> <li>— Major Roadway</li> <li>— Minor Roadway</li> </ul>	<ul style="list-style-type: none"> <li>■ 1% Annual Chance Flood Hazard</li> <li>■ 0.2% Annual Chance Flood Hazard</li> <li>■ Flood Prone</li> </ul>

7.0 DELIVERABLES\RF\2023\Region\_04\FinalPlan\FinalData\Static Maps\Map\_7B\_ExistingCritical.mxd